

**NOTICE!!**

**These documents have been scanned!**

**Do not place un-scanned documents beneath this notice!**

**Do not remove this notice from this file!**

GPO Jacket No. 560-102  
Print Order 61540  
Rise Business Services, LLC  
Job=AZ15 7/11/2019



Box Number= AZ15155



Claim Begin-End: AMC452349-AMC452351

**1 Initial Receipt**



AZ15155-1

AMC452349-AMC452348

**United States Department of the Interior**  
**Bureau of Land Management**  
 DIV OF LANDS, MINRLS & ENERGY  
 ONE N CENTRAL AVE  
 PHOENIX, AZ 85004 -4427  
 Phone: 602-417-9200

Receipt

No: 4292136

<b>Transaction #:</b> 4408236	
<b>Date of Transaction:</b> 10/26/2018	
CUSTOMER:	
AZTEC MINERALS AMERICA CORP STE 1130 - 609 GRANVILLE ST VANCOUVER, BC V7Y 1G5 CA	

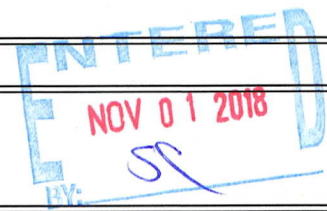

LINE #	QTY	DESCRIPTION	REMARKS	UNIT PRICE	TOTAL
1	3.00	LOCATABLE MINERALS / MINING CLAIMS- NEW, UNADJUD, ONE OR MORE AUTH NOS / NEW MINING CLAIM PROCESSING FEE CASES: AMC452349/\$20.00, AMC452350/\$20.00, AMC452351/\$20.00		- n/a -	60.00
2	3.00	LOCATABLE MINERALS / MINING CLAIMS- NEW, UNADJUD, ONE OR MORE AUTH NOS / NEW MINING CLAIMS LOCATION FEE CASES: AMC452349/\$37.00, AMC452350/\$37.00, AMC452351/\$37.00		- n/a -	111.00
3	3.00	LOCATABLE MINERALS / MINING CLAIMS- NEW, UNADJUD, ONE OR MORE AUTH NOS / NEW MINING CLAIMS MAINTENANCE FEE CASES: AMC452349/\$155.00, AMC452350/ \$155.00, AMC452351/\$155.00		- n/a -	465.00
<b>TOTAL:</b>					<b>\$636.00</b>

PAYMENT INFORMATION			
1	AMOUNT:	636.00	POSTMARKED: N/A
	TYPE:	CHECK	RECEIVED: 10/25/2018
	CHECK NO:	1769	
	NAME:	WILKINS, JOSEPH 740 W LAS LOMITAS RD TUCSON AZ 85704 CA	

REMARKS
---------

**NOTICE!!**

**These documents have been scanned!**

**Do not place un-scanned documents beneath this notice!**

**Do not remove this notice from this file!**

GPO Jacket No. 560-102  
Print Order 61540  
Rise Business Services, LLC  
Job=AZ15 7/11/2019



Box Number= AZ15155



Claim Begin-End: AMC452349-AMC452351

**2 Correspondence**



AZ15155-1

AMC452349-AMC452348

**NO  
DOCUMENTS  
FOUND**

NO DOCUMENTS FOUND  
NO DOCUMENTS FOUND

**NOTICE!!**

**These documents have been scanned!**

**Do not place un-scanned documents beneath this notice!**

**Do not remove this notice from this file!**

GPO Jacket No. 560-102  
Print Order 61540  
Rise Business Services, LLC  
Job=AZ15 7/11/2019



Box Number= AZ15155



Claim Begin-End: AMC452349-AMC452351

**3 Transfers**



AZ15155-1

AMC452349-AMC452348

**NO  
DOCUMENTS  
FOUND**

NO DOCUMENTS FOUND  
NO DOCUMENTS FOUND

**NOTICE!!**

**These documents have been scanned!**

**Do not place un-scanned documents beneath this notice!**

**Do not remove this notice from this file!**

GPO Jacket No. 560-102  
Print Order 61540  
Rise Business Services, LLC  
Job=AZ15 7/11/2019



Box Number= AZ15155



Claim Begin-End: AMC452349-AMC452351

**4 Annual Filings**



AZ15155-1

AMC452349-AMC452348

452349

\_19\_August, 2019

United States Department of the Interior  
Bureau of Land Management  
Records Section  
One North Central Avenue  
Phoenix, Arizona 85011  
Notice of Intent to Hold Claims  
ANNUAL CLAIM MAINTENANCE FEES for 2019/2020  
By Aztec Minerals America Corp

To Whom It May Concern:

This will serve as notice that **AZTEC MINERALS AMERICA CORP**, whose address for purposes of this filing is 1130-609 Granville Street Vancouver, British Columbia, V7Y 1G5 Canada intends to hold the mining claims and/or mill sites **(3)** described in **Schedule "A"** attached hereto for the assessment years **2019/2020**, by payment of the annual claim maintenance fee of **\$165.00** per claim or site. Payment of **\$495.00** is made herewith for such assessment years for each of the unpatented lode claims and sites. The name, BLM serial number, book and page or index number of the recording of the location notice is official records of Cochise County, Arizona, of which are set forth in **Schedule "A"** attached hereto and by this reference incorporated herein.

Sincerely,

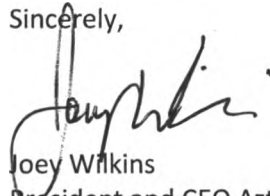

Joey Wilkins  
President and CEO Aztec Minerals America Corp

Telephone: 801-550-9893

RECEIVED  
STATE OFFICE  
2019 AUG 20 A 10:03  
PHOENIX, ARIZONA

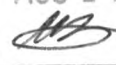
ENTERED  
AUG 21 2019  
BY: 

NO. OF CLAIMS 3  
AMOUNT \$495.  
RECEIPT NO. 4537542  
INIT. EW  
\*\* BLM-ASO\*\*



**Notice of Intent to Hold for 2019/2020**

**Schedule "A"**

<b>Claim</b>	<b>County Recordation Date</b>	<b>Book</b>	<b>Page</b>	<b>BLM Serial #</b>
IPA-1	October 15, 2018	2018	18939	452349
IPA-2	October 15, 2018	2018	18940	452350
IPA-3	October 15, 2019	2018	18941	452351

**RECEIVED**  
ARIZONA STATE OFFICE  
2019 AUG 20 A 10:03  
PHOENIX, ARIZONA

**United States Department of the Interior**  
**Bureau of Land Management**  
 DIV OF LANDS, MINRLS & ENERGY  
 ONE N CENTRAL AVE  
 PHOENIX, AZ 85004 -4427  
 Phone: 602-417-9200

Receipt

No: 4537542

<b>Transaction #:</b> 4658459	
<b>Date of Transaction:</b> 08/20/2019	
CUSTOMER:	
AZTEC MINERALS AMERICA CORP STE 1130 - 609 GRANVILLE ST VANCOUVER, BC V7Y 1G5 CA	

LINE #	QTY	DESCRIPTION	REMARKS	UNIT PRICE	TOTAL
1	1.00	LOCATABLE MINERALS / MINING CLAIMS- NOT NEW-UNADJUD, ONE AUTH NO. ONLY / MINING CLAIM MONEY RECEIVED <b>CASES: AMC452349/\$495.00</b>	2020 MAINT (3)	- n/a -	495.00
<b>TOTAL:</b>					<b>\$495.00</b>

PAYMENT INFORMATION			
1	AMOUNT:	495.00	POSTMARKED: N/A
	TYPE:	CHECK	RECEIVED: 08/20/2019
	CHECK NO:	1840	
	NAME:	WILKINS, JOSEPH 740 W LAS LOMITAS RD TUCSON AZ 85704	

REMARKS

This receipt was generated by the automated BLM Collections and Billing System and is a paper representation of a portion of the official electronic record contained therein.

**NOTICE!!**

**These documents have been scanned!**

**Do not place un-scanned documents beneath this notice!**

**Do not remove this notice from this file!**

GPO Jacket No. 560-102  
Print Order 61540  
Rise Business Services, LLC  
Job=AZ15 7/11/2019



Box Number= AZ15155



Claim Begin-End: AMC452349-AMC452351

**5 Miscellaneous**



AZ15155-1

AMC452349-AMC452348

**NO  
DOCUMENTS  
FOUND**

NO DOCUMENTS FOUND  
NO DOCUMENTS FOUND

**NOTICE!!**

**These documents have been scanned!**

**Do not place un-scanned documents beneath this notice!**

**Do not remove this notice from this file!**

GPO Jacket No. 560-102  
Print Order 61540  
Rise Business Services, LLC  
Job=AZ15 7/11/2019



Box Number= AZ15155



Claim Begin-End: AMC452349-AMC452351

**6 Location Notices-Amendments and Supporting Documents**



AZ15155-1

AMC452349-AMC452348

# MINING CLAIM STATUS REPORT

Date Entered: 11/1/2018

MTP Checked By: \_\_\_\_\_

GEO Checked By: \_\_\_\_\_

LEAD SERIAL NUMBER: AMC 452349 thru AMC 452351

**NUMBER OF CLAIMS & TYPE:**

3 LODE  
 \_\_\_\_\_ PLACER  
 \_\_\_\_\_ ASSOCIATION PLACER  
 \_\_\_\_\_ MILL SITE  
 \_\_\_\_\_ TUNNEL SITE

**CHARGES:**

Processing Fee @ \$20 = \$ 60  
 Location Fee @ \$37 = \$ 111  
 Maintenance Fee @ \$155 = \$ 465  
 Add'l Maint Fee for Assoc Placer = \$ \_\_\_\_\_  
**SUBTOTAL** \$ \_\_\_\_\_  
 Other Fees \$ \_\_\_\_\_  
 Other Fees \$ \_\_\_\_\_  
**TOTAL** \$ 636

TOTAL ACREAGE: \_\_\_\_\_ Per Claim  
(Placer Only)

NUMBER OF LOCATORS: \_\_\_\_\_

DOCUMENTS RECEIVED VIA: Over-the-Counter [ ] Mail [  ] TIMELY FILED: Yes [  ] No [ ]

LEGAL DESCRIPTION: T 205 R 22E SEC 13  
 T \_\_\_\_\_ R \_\_\_\_\_ SEC \_\_\_\_\_  
 T \_\_\_\_\_ R \_\_\_\_\_ SEC \_\_\_\_\_  
 T \_\_\_\_\_ R \_\_\_\_\_ SEC \_\_\_\_\_  
 T \_\_\_\_\_ R \_\_\_\_\_ SEC \_\_\_\_\_

BLM [ ] FOREST SERVICE [ ] \_\_\_\_\_ SUBJ TO PL 359: Yes [ ] No [ ]  
WILDERNESS AREA [ ] \_\_\_\_\_

SPLIT ESTATE: N/A [ ] SX [ ] PX [ ] OTHER [ ] \_\_\_\_\_  
SRHA [ ] Was proper Notice filed if located on SHRA Land? Yes [ ] No [ ]

RECONVEYED MINERALS ON BLM LAND REQUIRE OPENING ORDER FROM 1944 TO 1993:  
Open to Entry On \_\_\_\_\_ N/A [ ]

COMMENTS/STATUS: VOID [ ] PARTIALLY VOID [ ] PVT MINERALS [ ] WITHDRAWN LANDS [ ]  
OTHER [ ] \_\_\_\_\_

AHC452349

[ ] Claimant acknowledges that portions of the following claim(s) site(s) may be void or voidable.

Printed Name of Claimant \_\_\_\_\_ Signature of Claimant \_\_\_\_\_

\*\*\*\*\*FINAL ADJUDICATION\*\*\*\*\*

DATE 3/25/2020 INITIALS fb

# TOWNSHIP 20 SOUTH RANGE 22 EAST OF THE GILA AND SALT RIVER MERIDIAN, ARIZONA

COCHISE COUNTY  
TUCSON FIELD OFFICE

STATUS OF PUBLIC DOMAIN  
LAND AND MINERAL TITLES

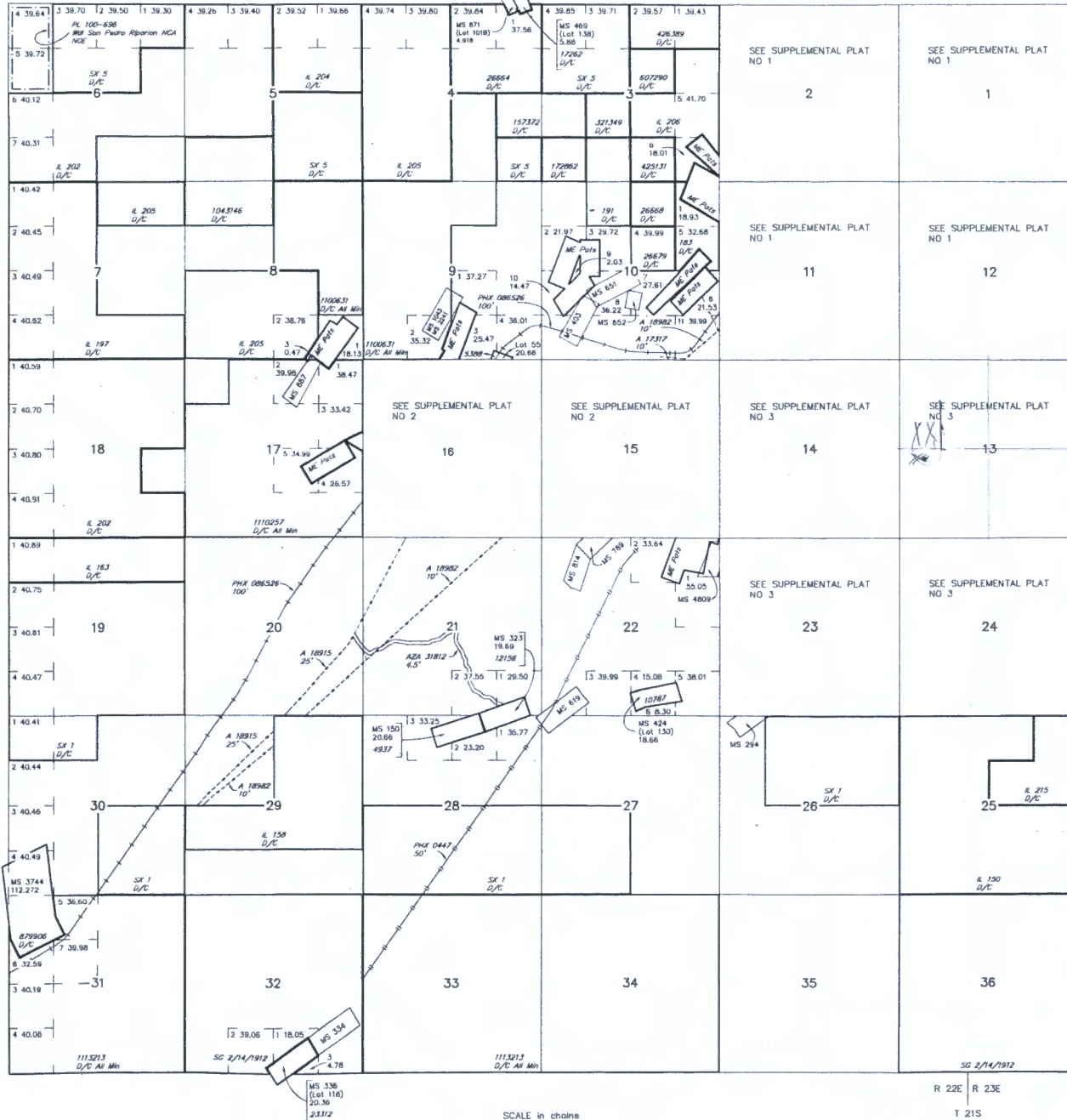

**INDEX TO SEGREGATED TRACTS**

RESURVEY TRACT NO	ORIGINAL SURVEY			
	T	R	SEC	SUBDIVISION

FOR ORDERS AFFECTING DISPOSAL OR USE OF UNIDENTIFIED LANDS WITHDRAWN FOR CLASSIFICATION, MINERALS, WATER AND/OR OTHER PUBLIC PURPOSES, REFER TO INDEX OF MISCELLANEOUS DOCUMENTS.

MDS 775 NE  
776 NW  
777 SW  
778 SE

A 20675 R/W Road 33'  
Sec 10: SE1/4SW1/4, SW1/4SE1/4  
Sec 11: Lots 3,4  
Sec 15: Lots 2, 3, NE1/4NW1/4  
Sec 20: SE1/4NE1/4, SE1/4  
Sec 21: NW1/4  
Sec 29: E1/2NW1/4, SW1/4NW1/4

A 30793 R/W Road 10'  
Sec 15: Lots 3,4,9

A 18915 R/W Transmission Line 15'-25'  
Sec 10: SW1/4SE1/4, Lot 7

A 18982 R/W Transmission Line 10'  
Sec 11: W1/2, SW1/4

AZA 35067 R/W Transmission Line 10'  
Sec 14: Lots 6,11,13,16  
Sec 15: Lot 1  
Sec 23: Lot 5

PHX 086522 R/W Railroad and Stations 50'  
Sec 2: SW1/4  
Sec 3: NE1/4, NE1/4NW1/4, NE1/4SE1/4  
Sec 11: N1/2  
Sec 12: SW1/4NW1/4, W1/2SW1/4

CURRENT TO	LT	GSR Mer
5-11-2017	ACAD	T 20 S R 22 E

**WARNING STATEMENT**  
This plat is the Bureau's Record of Title, and should be used only on a graphic display of the township survey data. Records herein do not reflect title changes which may have been effected by lateral movements of rivers or other bodies of water. Refer to the cadastre surveys for official survey information.

# TOWNSHIP 20 SOUTH RANGE 22 EAST OF THE GILA AND SALT RIVER MERIDIAN, ARIZONA

COCHISE COUNTY  
TUCSON FIELD OFFICE

STATUS OF PUBLIC DOMAIN  
LAND AND MINERAL TITLES

**MTP  
SUPPL SECS 13,14,23,24**

INDEX TO SEGREGATED TRACTS					
RESURVEY TRACT NO	ORIGINAL SURVEY				
	T	R	SEC	SUBDIVISION	



*FOR ORDERS AFFECTING DISPOSAL OR USE OF UNIDENTIFIED LANDS WITHDRAWN FOR CLASSIFICATION, MINERALS, WATER AND/OR OTHER PUBLIC PURPOSES, REFER TO INDEX OF MISCELLANEOUS DOCUMENTS.*

*MDS 775 NE  
MDS 778 SE*

*AZA 35067 R/W Transmission Line 10'  
Sec 14: Lots 6,11,13,16  
Sec 23: Lot 5*

NO 3

CURRENT TO	LT	GSR Mer
5-11-2017	ACAD	T 20 S
		R 22 E



**WARNING STATEMENT**  
This plot is the Bureau's Record of Title, and should be used only as a graphic display of the township survey data. Records herein do not reflect title changes which may have been affected by lateral movements of rivers or other bodies of water. Refer to the cadastral surveys for official survey information.



# Mining Claim Status Report

Date Entered: 11/1/2018

MTP Checked By: \_\_\_\_\_

GEO Checked By: \_\_\_\_\_

LEAD SERIAL NUMBER: AMC 452349 thru AMC 452351

### NUMBER OF CLAIMS & TYPE:

3 LODE  
\_\_\_\_ PLACER  
\_\_\_\_ ASSOCIATION PLACER  
\_\_\_\_ MILL SITE  
\_\_\_\_ TUNNEL SITE

### CHARGES:

Processing Fee @ \$20 = \$ 60  
Location Fee @ \$37 = \$ 111  
Maintenance Fee @ \$155 = \$ 465  
Add'l Maint Fee for Assoc Placer = \$ \_\_\_\_\_  
**SUBTOTAL** \$ \_\_\_\_\_  
Other Fees \$ \_\_\_\_\_  
Other Fees \$ \_\_\_\_\_  
**TOTAL** \$ 636

TOTAL ACREAGE: \_\_\_\_\_ Per Claim  
(Placer Only)

NUMBER OF LOCATORS: \_\_\_\_\_

DOCUMENTS RECEIVED VIA: Over-the-Counter [ ] Mail [  ] TIMELY FILED: Yes [  ] No [ ]

LEGAL DESCRIPTION: T 205 R 22E SEC 13  
T \_\_\_\_\_ R \_\_\_\_\_ SEC \_\_\_\_\_  
T \_\_\_\_\_ R \_\_\_\_\_ SEC \_\_\_\_\_  
T \_\_\_\_\_ R \_\_\_\_\_ SEC \_\_\_\_\_  
T \_\_\_\_\_ R \_\_\_\_\_ SEC \_\_\_\_\_

BLM [ ] FOREST SERVICE [ ] \_\_\_\_\_ SUBJ TO PL 359: Yes [ ] No [ ]  
WILDERNESS AREA [ ] \_\_\_\_\_

AHC452349

SPLIT ESTATE: N/A [ ] SX [ ] PX [ ] OTHER [ ] \_\_\_\_\_  
SRHA [ ] Was proper Notice filed if located on SHRA Land? Yes [ ] No [ ]

### RECONVEYED MINERALS ON BLM LAND REQUIRE OPENING ORDER FROM 1944 TO 1993:

Open to Entry On \_\_\_\_\_ N/A [ ]

COMMENTS/STATUS: VOID [ ] PARTIALLY VOID [ ] PVT MINERALS [ ] WITHDRAWN LANDS [ ]  
OTHER [ ] \_\_\_\_\_

[ ] Claimant acknowledges that portions of the following claim(s) site(s) may be void or voidable.

Printed Name of Claimant \_\_\_\_\_ Signature of Claimant \_\_\_\_\_

\*\*\*\*\*FINAL ADJUDICATION\*\*\*\*\*

DATE \_\_\_\_\_ INITIALS \_\_\_\_\_

**LOCATION NOTICE FOR LODE MINING CLAIM**

Amendment BLM Serial # \_\_\_\_\_

NOTICE IS HEREBY GIVEN that the IPA-1  
\_\_\_\_\_ lode mining claim has been located

by Aztec Minerals America Corp whose current mailing  
address is Suite 1130-609 Granville St.  
Vancouver, B.C. Canada V7Y 1G5

BLM  
Date  
Stamp  
  
RECEIVED  
BLM AZ STATE OFFICE  
2018 OCT 25 P 2:01  
PHOENIX, ARIZONA

The general course of this claim is North-South and it is situated in Cochise  
County, Arizona. This claim is 1,500 feet in length and 600 feet in width.

20 Total Claim Acreage. This claim runs from the location monument on which this location notice  
is posted on the centerline of the claim approximately 600 feet in a North direction to the North  
end line and 900 feet in a South direction to the South end line. This claim is marked by six  
monuments, one at each corner and one at the center of each end line of the claim.

The location monument on which this notice is posted is situated within Section 13, Township 20  
South, Range 22 East, Gila Salt River Base and Meridian, Arizona and this claim encompasses portions  
of the following quarter section(s), section(s), Township(s) and Range(s) SW 1/4 NW 1/4 Section 13  
T20S, R22E

Gila Salt River Base and Meridian, Arizona.

The locality of this claim with reference to some natural object or permanent monument and additional information  
(if any) concerning its locality are as follows: The location monument is 9,833 feet West  
and 3,570 feet north of the SE corner of section 18, T20S R22E

\_\_\_\_\_ The above information is shown on the attached map.

DATED AND POSTED on the ground this 9 day of October, 2018.

LOCATOR(s)  AGENT

Print Name(s) Joey Wilkins

Signature(s) Joey Wilkins

AM0452349

RECEIVED  
 BLM AZ STATE OFFICE  
 2010 OCT 25 P 2:07  
 PHOENIX, ARIZONA  
 Lode ( ) Placer ( )  
 Millsite ( )

**MINING CLAIM MAP**

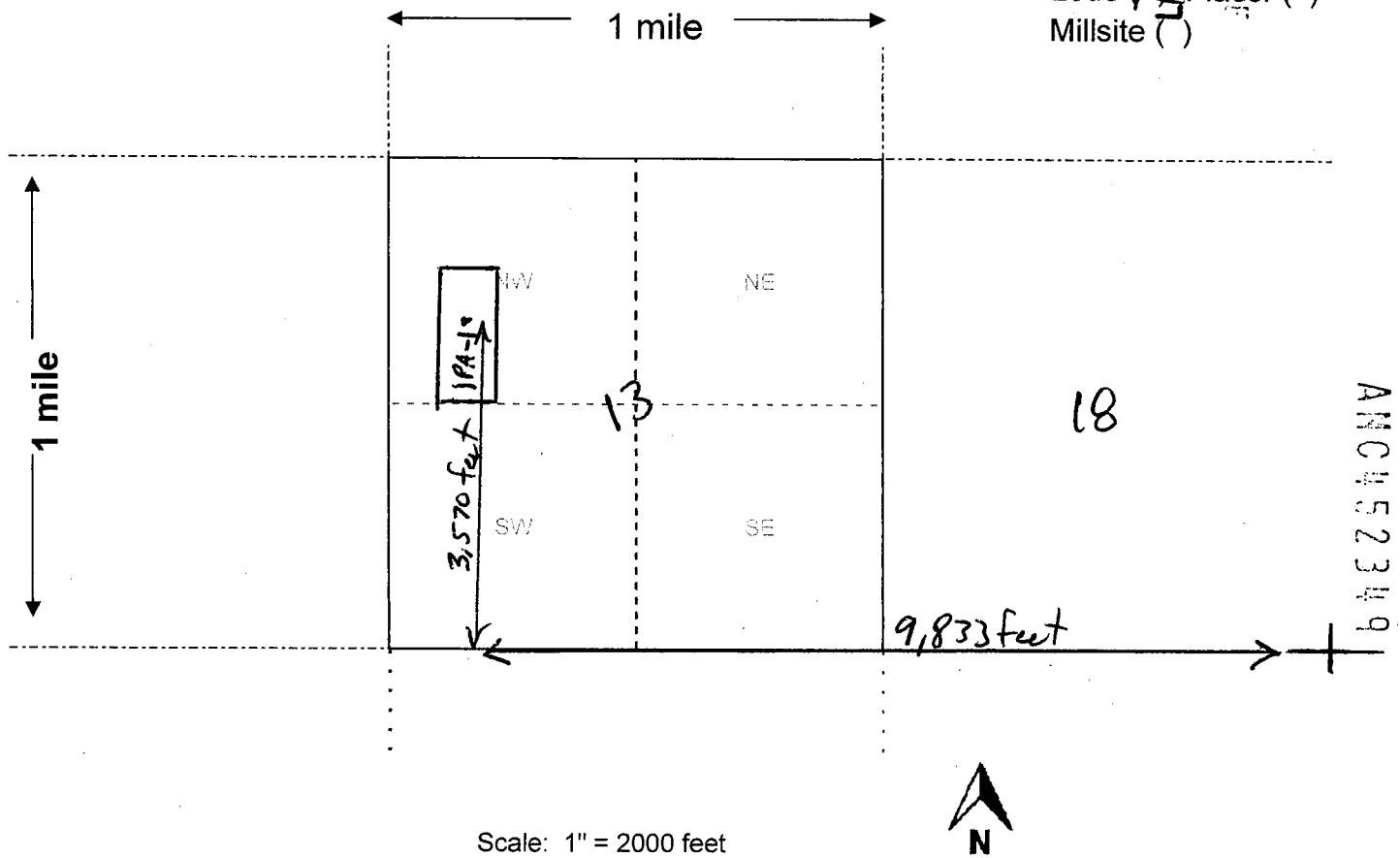

1. The above map depicts the IPA-1 mining claim, which is located in Section (s) 13, Township 20 South, Range 22 East, Gila and Salt River Base and Meridian, \_\_\_\_\_ County, Arizona. Total claim acreage is 20
2. The type of corner and location monuments used are as follows: 2" x 2" x 5' Wooden Posts
3. The bearings and distances in degrees and feet between claim corners and to a public land survey monument are as depicted on the map.
4. If the claim is a placer or millsite claim with exterior limits conforming to legal subdivisions of the public survey, provide a legal description of the claim \_\_\_\_\_

Form MCF100a  
 Revised July 2014

LOCATION NOTICE FOR LODE MINING CLAIM

Amendment BLM Serial # \_\_\_\_\_

NOTICE IS HEREBY GIVEN that the IPA-2

\_\_\_\_\_ lode mining claim has been located

by Aztec Minerals America Corp whose current mailing

address is Suite 1130-609 Granville St.

Vancouver, B.C. Canada V7Y1G5

The general course of this claim is North-South and it is situated in Cochise

County, Arizona. This claim is 1500 feet in length and 600 feet in width.

20 Total Claim Acreage. This claim runs from the location monument on which this location notice is posted on the centerline of the claim approximately 600 feet in a North direction to the North end line and 900 feet in a South direction to the South end line. This claim is marked by six monuments, one at each corner and one at the center of each end line of the claim.

The location monument on which this notice is posted is situated within Section 13, Township 20 South, Range 22 East, Gila Salt River Base and Meridian, Arizona and this claim encompasses portions of the following quarter section(s), section(s), Township(s) and Range(s) SW 1/4 NW 1/4 Section 13 T20S R22E

Gila Salt River Base and Meridian, Arizona.

The locality of this claim with reference to some natural object or permanent monument and additional information (if any) concerning its locality are as follows: The location monument is 9,233 feet west and 3,570 feet north of the SE corner of section 18, T20S, R22E

\_\_\_\_\_ The above information is shown on the attached map.

DATED AND POSTED on the ground this 9 day of October, 2018.

LOCATOR(s)  AGENT

Print Name(s) Joey Wilkins

Signature(s) [Handwritten Signature]

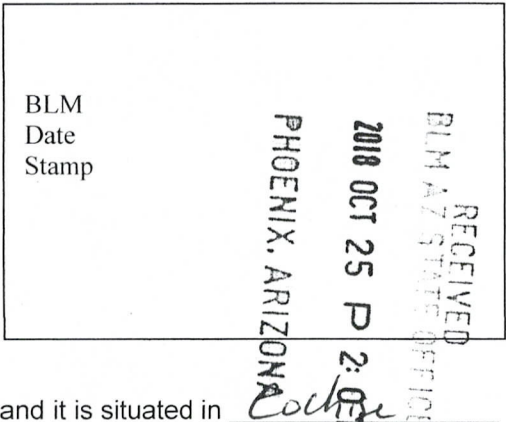

AMC 452350

RECEIVED  
BLM AZ STATE OFFICE

2018 OCT 25 P 2:07

PHOENIX, ARIZONA

### MINING CLAIM MAP

Lode  Placer ( )  
Millsite ( )

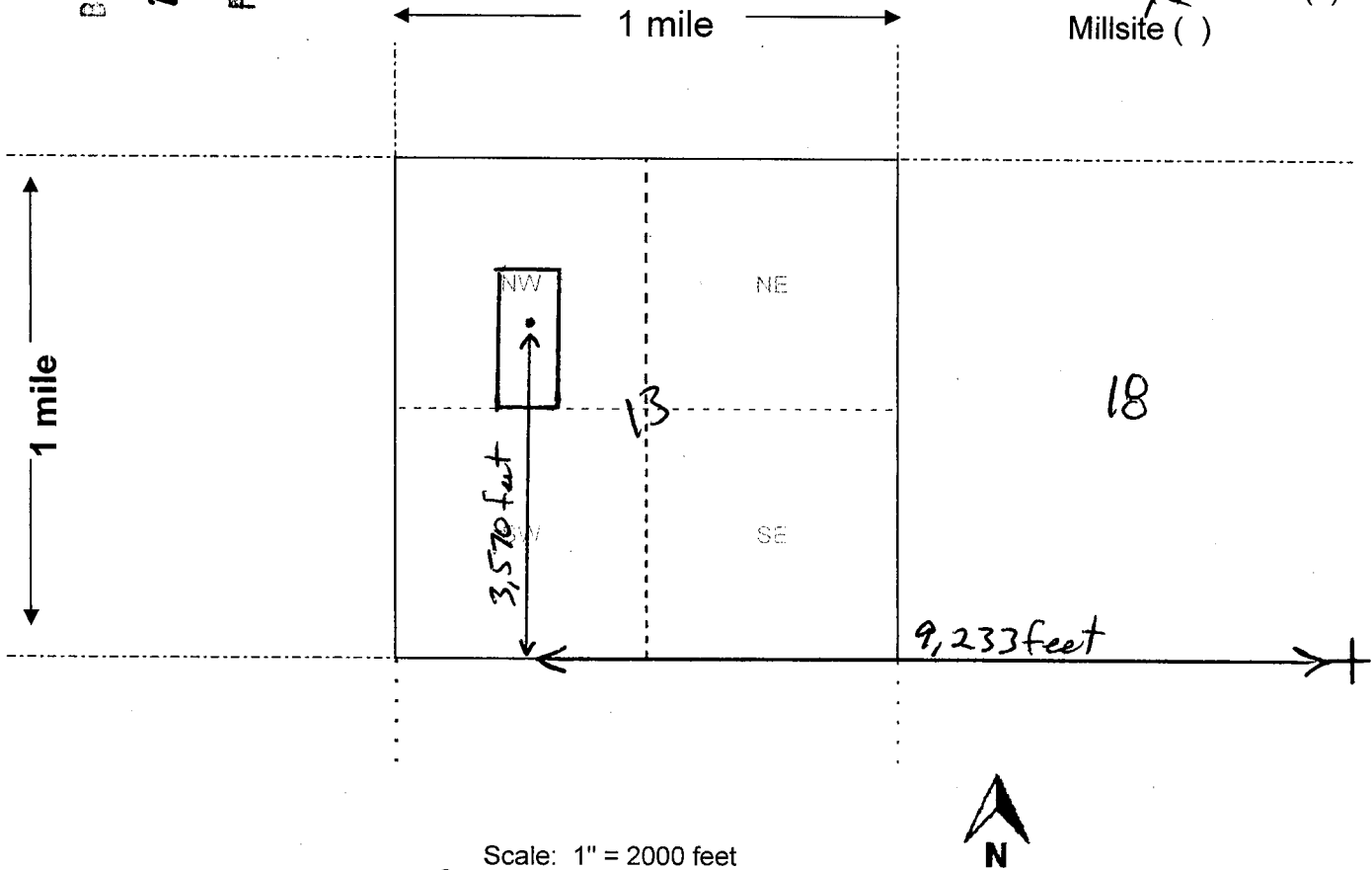

AN0452350

Scale: 1" = 2000 feet



1. The above map depicts the IPA-2 mining claim, which is located in Section (s) 13, Township 20 South, Range 22 East, Gila and Salt River Base and Meridian, Cochise County, Arizona. Total claim acreage is 20
2. The type of corner and location monuments used are as follows: 2" x 2" x 5' Posts, wooden
3. The bearings and distances in degrees and feet between claim corners and to a public land survey monument are as depicted on the map.
4. If the claim is a placer or millsite claim with exterior limits conforming to legal subdivisions of the public survey, provide a legal description of the claim \_\_\_\_\_

Form MCF100a  
Revised July 2014

**LOCATION NOTICE FOR LODE MINING CLAIM**

Amendment BLM Serial # \_\_\_\_\_

NOTICE IS HEREBY GIVEN that the IPA-3  
\_\_\_\_\_ lode mining claim has been located

by Aztec Minerals America Corp whose current mailing  
address is Suite 1130-609 Granville St.  
Vancouver, BC, Canada V7Y1G5.

The general course of this claim is East-West and it is situated in Cochise  
County, Arizona. This claim is 800 feet in length and 600 feet in width.

11 Total Claim Acreage. This claim runs from the location monument on which this location notice  
is posted on the centerline of the claim approximately 335 feet in a West direction to the West  
end line and 465 feet in a East direction to the East end line. This claim is marked by six  
monuments, one at each corner and one at the center of each end line of the claim.

The location monument on which this notice is posted is situated within Section 13, Township 20  
South, Range 22 East, Gila Salt River Base and Meridian, Arizona and this claim encompasses portions  
of the following quarter section(s), section(s), Township(s) and Range(s) NW 1/4 SW 1/4 Section 13  
T20 S, R 22 E

Gila Salt River Base and Meridian, Arizona.

The locality of this claim with reference to some natural object or permanent monument and additional information  
(if any) concerning its locality are as follows: The location monument is 10,023 feet  
West and 2,378 feet north of the SE Corner of Section 18 T20S R22E

\_\_\_\_\_ The above information is shown on the attached map.

DATED AND POSTED on the ground this 9 day of October, 2018.

LOCATOR(s)  AGENT

Print Name(s) Joey Wilkins

Signature(s) Joey Wilkins

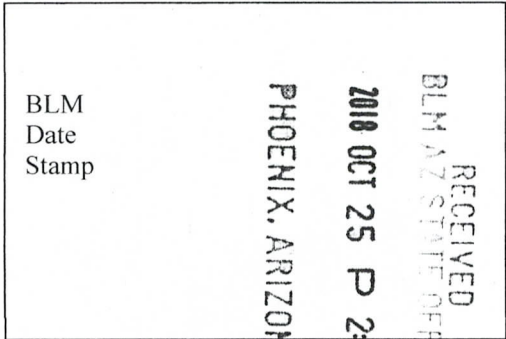

AN0452351

RECEIVED  
BLM AZ STATE OFFICE

2018 OCT 25 P 2:07

PHOENIX, ARIZONA

### MINING CLAIM MAP

Lode ( ) Placer ( )  
Millsite ( )

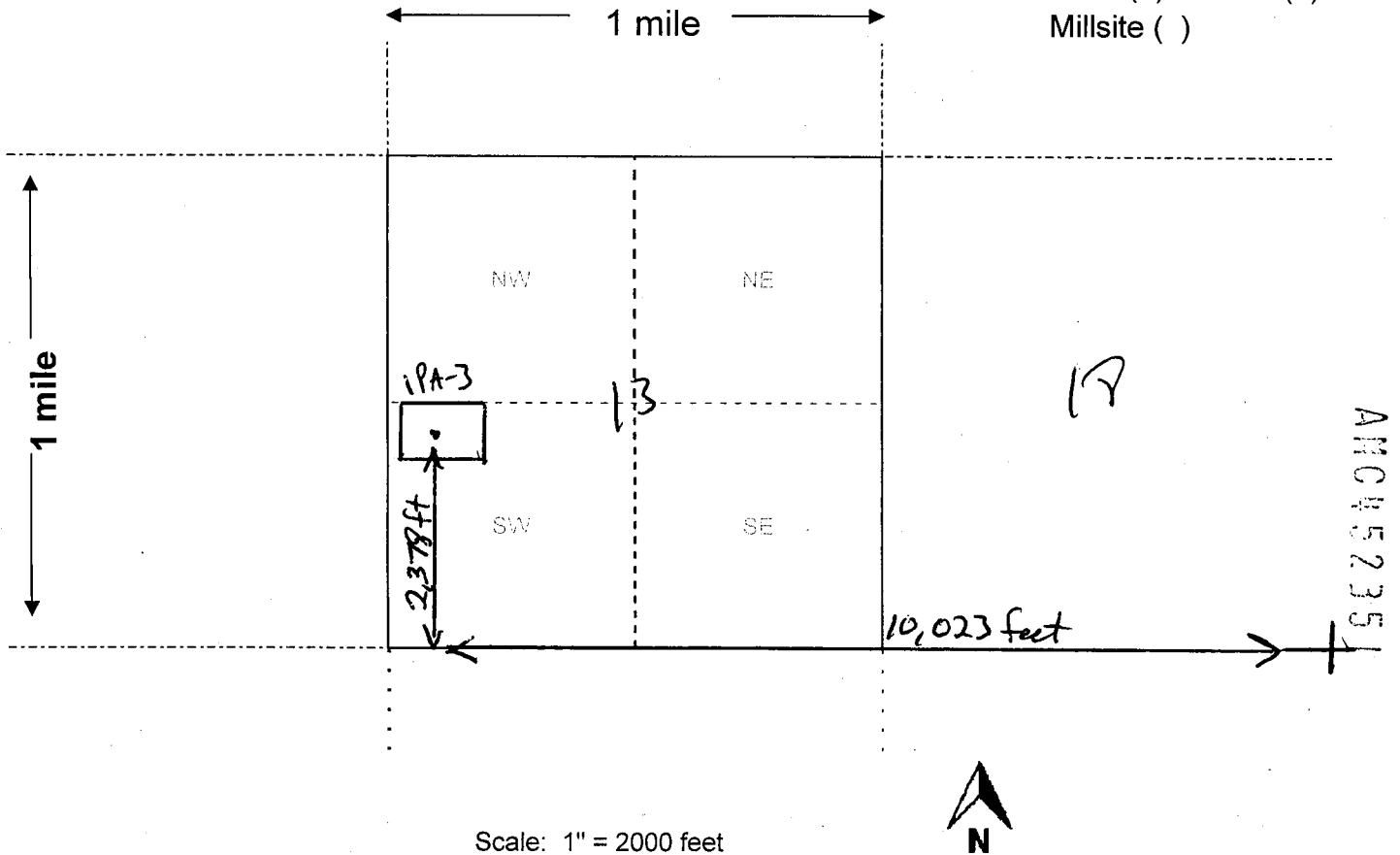

Scale: 1" = 2000 feet

1. The above map depicts the IPA-3 mining claim, which is located in Section (s) 13, Township 20 South, Range 22 East, Gila and Salt River Base and Meridian, Cochise County, Arizona. Total claim acreage is 11.0
2. The type of corner and location monuments used are as follows: 2"x2"x5' Wooden Posts
3. The bearings and distances in degrees and feet between claim corners and to a public land survey monument are as depicted on the map.
4. If the claim is a placer or millsite claim with exterior limits conforming to legal subdivisions of the public survey, provide a legal description of the claim \_\_\_\_\_

Form MCF100a  
Revised July 2014



# LR2000 Internal

## CR Geographic Report with Land

### Download User Guide (pdf)

Purpose: This report produces a geographic listing of case information based on retrieval by Meridian/Township/Range. This report format will display the case type, case disposition, meridian, township, range, section, survey type, survey number, surface management agency, pending actions, serial number, and total case acres.



### No Results

The specified criteria didn't result in any data. This is often caused by applying filters and/or selection steps that are too restrictive or that contain incorrect values. Please check your analysis filters and selection steps, and try again. The filters or selection steps currently being applied are shown below.

#### Filters

Disposition is equal to **AUTHORIZED, CANCELLED, EXPIRED, PENDING, REJECTED, RELINQUISHED, WITHDRAWN**  
**and** Meridian Township Range Section is equal to **14 0200S 0220E 013 NW**  
**and** Admin State is equal to **AZ**

[Return](#) - Refresh



# TOWNSHIP 20 SOUTH RANGE 22 EAST OF THE GILA AND SALT RIVER MERIDIAN, ARIZONA

COCHISE COUNTY  
TUCSON FIELD OFFICE

STATUS OF PUBLIC DOMAIN  
LAND AND MINERAL TITLES



INDEX TO SEGREGATED TRACTS				
RESURVEY TRACT NO	ORIGINAL SURVEY		SUBDIVISION	
	T	R	SEC	SUBDIVISION

*FOR ORDERS AFFECTING DISPOSAL OR USE OF UNIDENTIFIED LANDS WITHDRAWN FOR CLASSIFICATION, MINERALS, WATER AND/OR OTHER PUBLIC PURPOSES, REFER TO INDEX OF MISCELLANEOUS DOCUMENTS.*

MDS 775 NE  
776 NW  
777 SW  
778 SE

A 20675 R/W Road 33'  
Sec 10: SE1/4SW1/4, SW1/4SE1/4  
Sec 11: Lots 3,4  
Sec 15: Lots 2, 3, NE1/4NW1/4  
Sec 20: SE1/4NE1/4, SE1/4  
Sec 21: NW1/4  
Sec 29: E1/2NW1/4, SW1/4NW1/4

A 30793 R/W Road 10'  
Sec 15: Lots 3,4,9

A 18915 R/W Transmission Line 15'-25'  
Sec 10: SW1/4SE1/4, Lot 7

A 18982 R/W Transmission Line 10'  
Sec 11: W1/2, SW1/4

AZA 35067 R/W Transmission Line 10'  
Sec 14: Lots 6,11,13,16  
Sec 15: Lot 1  
Sec 23: Lot 5

PHX 026622 R/W Railroad and Stations 50'  
Sec 2: SW1/4  
Sec 3: NE1/4, NE1/4NW1/4, NE1/4SE1/4  
Sec 11: N1/2  
Sec 12: SW1/4NW1/4, W1/2SW1/4

SCALE in chains  
0 5 10 20 30 60

R 22E R 23E  
T 21S

**WARNING STATEMENT**  
This plat is the Bureau's Record of Title, and should be used only as a graphic display of the township survey data. Records hereon do not reflect title changes which may have been effected by lateral movements of rivers or other bodies of water. Refer to the cadastral surveys for official survey information.

CURRENT TO	LT	GSR Mer
5-11-2017	ACAD	T 20 S R 22 E

TOWNSHIP 20 SOUTH RANGE 22 EAST OF THE GILA AND SALT RIVER MERIDIAN, ARIZONA

COCHISE COUNTY  
TUCSON FIELD OFFICE

STATUS OF PUBLIC DOMAIN  
LAND AND MINERAL TITLES

MTP  
SUPPL SECS 1,2,11,12

INDEX TO SEGREGATED TRACTS				
RESURVEY	ORIGINAL SURVEY			
TRACT NO	T	R	SEC	SUBDIVISION

FOR ORDERS AFFECTING DISPOSAL OR USE OF UNIDENTIFIED LANDS WITHDRAWN FOR CLASSIFICATION, MINERALS, WATER AND/OR OTHER PUBLIC PURPOSES, REFER TO INDEX OF MISCELLANEOUS DOCUMENTS.

- MDS 775 NE
- A 20675 R/W Road .33'
- Sec 11: Lots 3, 4
- A 18982 R/W Transmission Line 10'
- Sec 11: W1/2, SW1/4
- PHX 086622 R/W Railroad and Stations 50'
- Sec 2: SW1/4
- Sec 11: N1/2
- Sec 12: SW1/4NW1/4, W1/2SW1/4

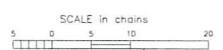
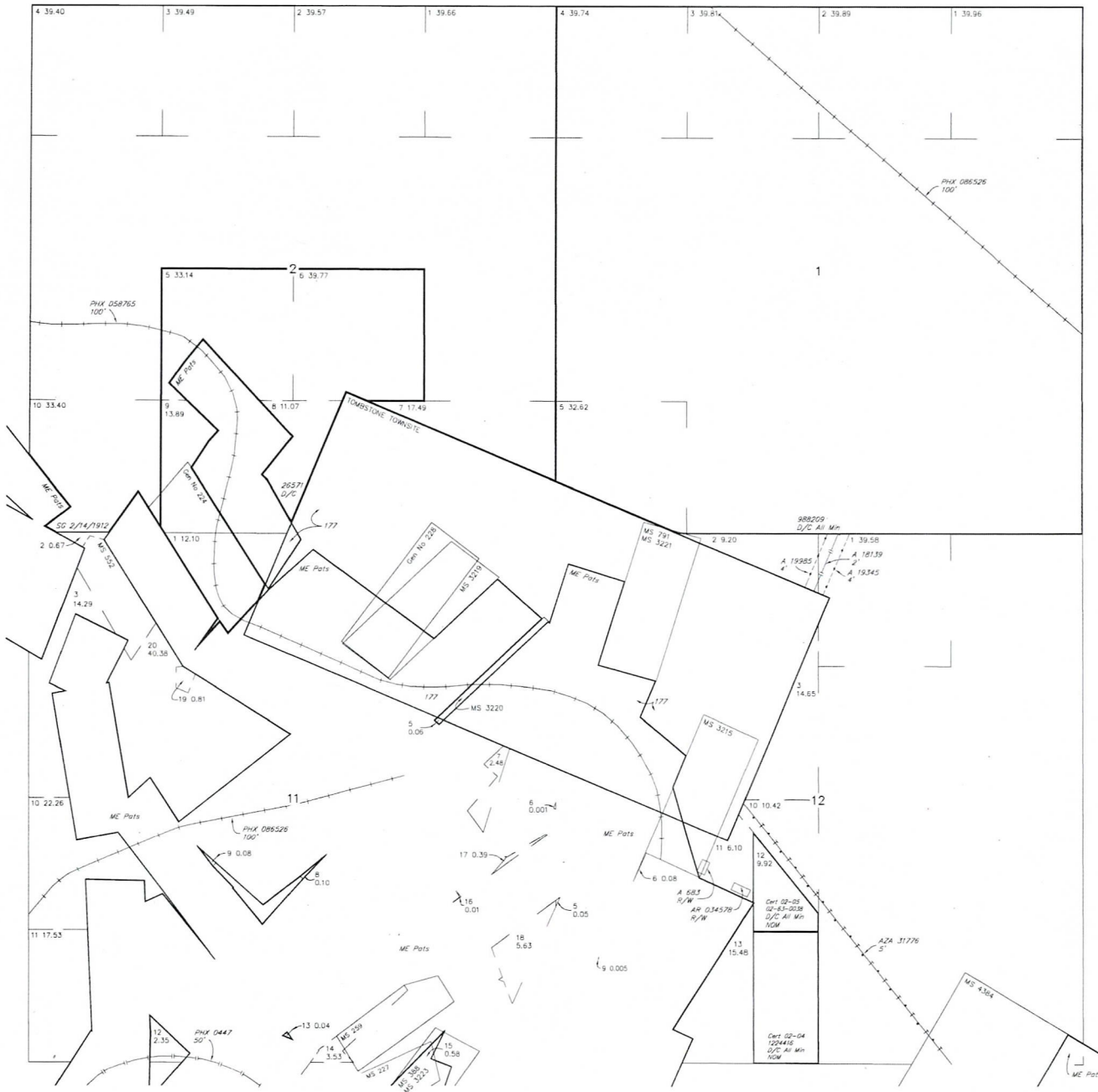

**WARNING STATEMENT**  
This plot is the Bureau's Record of Title, and should be used only as a graphic display of the township survey data. Records herein do not reflect title changes which may have been effected by lateral movements of rivers or other bodies of water. Refer to the cadastral surveys for official survey information.

CURRENT TO	LT	GSR Mer
5-11-2017	ACAD	T 20 S
		R 22 E

NO 1



